

Legend

- Flood Problem Areas
- Study Streams
- Streams
- County Boundary

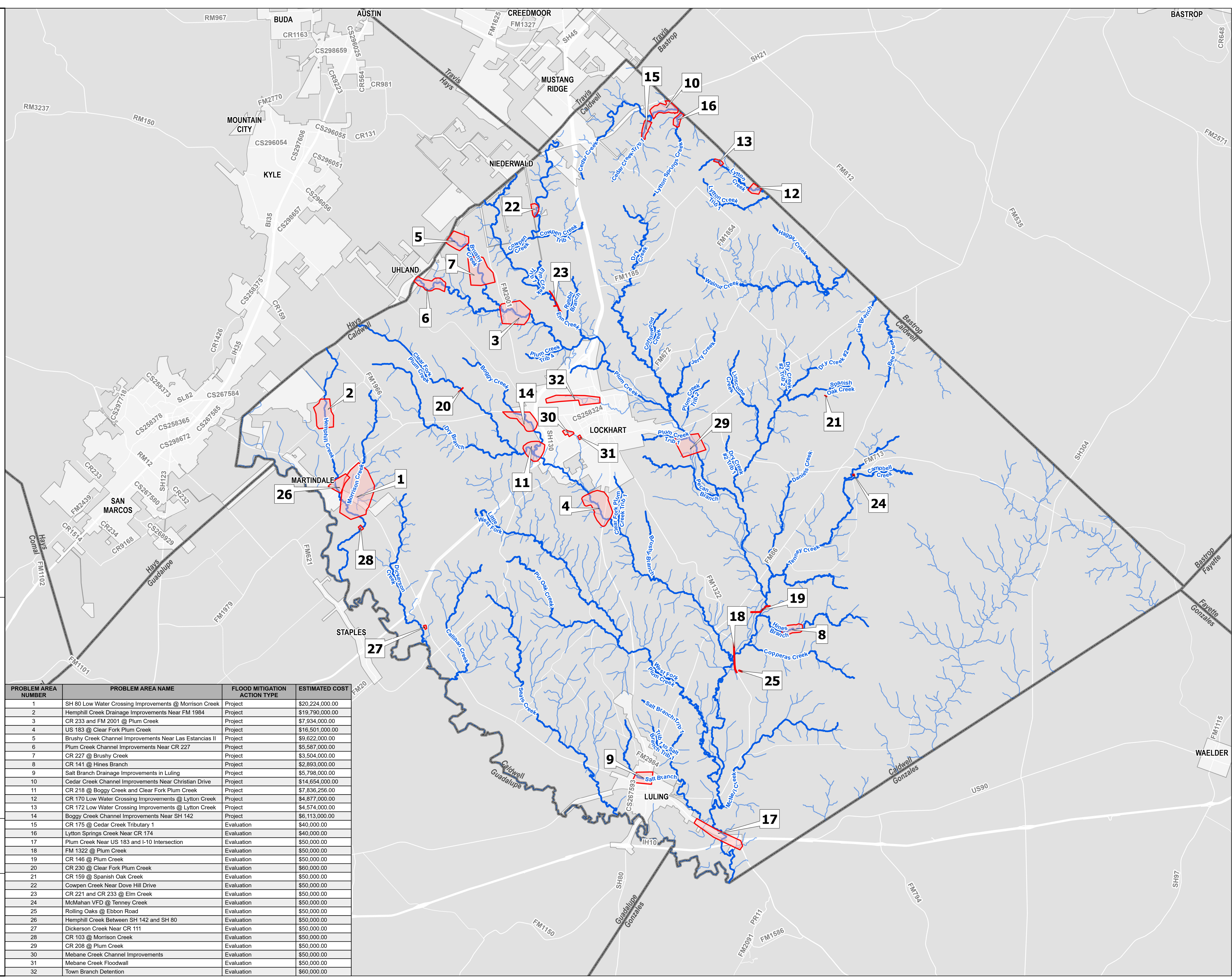

PROBLEM AREA NUMBER	PROBLEM AREA NAME	FLOOD MITIGATION ACTION TYPE	ESTIMATED COST
1	SH 80 Low Water Crossing Improvements @ Morrison Creek	Project	\$20,224,000.00
2	Hemphill Creek Drainage Improvements Near FM 1984	Project	\$19,790,000.00
3	CR 233 and FM 2001 @ Plum Creek	Project	\$7,934,000.00
4	US 183 @ Clear Fork Plum Creek	Project	\$16,501,000.00
5	Brushy Creek Channel Improvements Near Las Estancias II	Project	\$9,622,000.00
6	Plum Creek Channel Improvements Near CR 227	Project	\$5,587,000.00
7	CR 227 @ Brushy Creek	Project	\$3,504,000.00
8	CR 141 @ Hines Branch	Project	\$2,893,000.00
9	Salt Branch Drainage Improvements in Luling	Project	\$5,798,000.00
10	Cedar Creek Channel Improvements Near Christian Drive	Project	\$14,654,000.00
11	CR 218 @ Boggy Creek and Clear Fork Plum Creek	Project	\$7,836,256.00
12	CR 170 Low Water Crossing Improvements @ Lytton Creek	Project	\$4,877,000.00
13	CR 172 Low Water Crossing Improvements @ Lytton Creek	Project	\$4,574,000.00
14	Boggy Creek Channel Improvements Near SH 142	Project	\$6,113,000.00
15	CR 175 @ Cedar Creek Tributary 1	Evaluation	\$40,000.00
16	Lytton Springs Creek Near CR 174	Evaluation	\$40,000.00
17	Plum Creek Near US 183 and I-10 Intersection	Evaluation	\$50,000.00
18	FM 1322 @ Plum Creek	Evaluation	\$50,000.00
19	CR 146 @ Plum Creek	Evaluation	\$50,000.00
20	CR 230 @ Clear Fork Plum Creek	Evaluation	\$60,000.00
21	CR 159 @ Spanish Oak Creek	Evaluation	\$50,000.00
22	Cowpen Creek Near Dove Hill Drive	Evaluation	\$50,000.00
23	CR 221 and CR 233 @ Elm Creek	Evaluation	\$50,000.00
24	McMahan VFD @ Tenney Creek	Evaluation	\$50,000.00
25	Rolling Oaks @ Ebbon Road	Evaluation	\$50,000.00
26	Hemphill Creek Between SH 142 and SH 80	Evaluation	\$50,000.00
27	Dickerson Creek Near CR 111	Evaluation	\$50,000.00
28	CR 103 @ Morrison Creek	Evaluation	\$50,000.00
29	CR 208 @ Plum Creek	Evaluation	\$50,000.00
30	Mebane Creek Channel Improvements	Evaluation	\$50,000.00
31	Mebane Creek Floodwall	Evaluation	\$50,000.00
32	Town Branch Detention	Evaluation	\$60,000.00

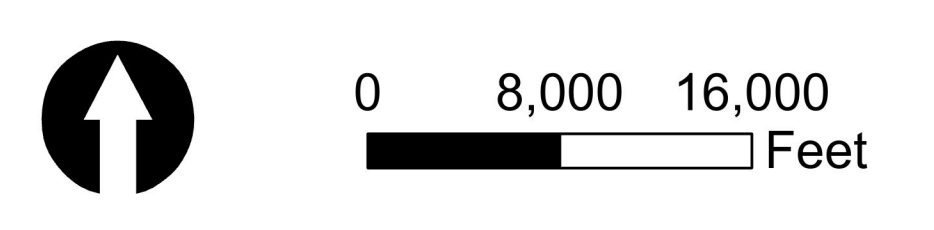

FLOOD PROBLEM AREAS
Caldwell County Flood Protection Plan
TWDB FIF Category 1 Project

March 6, 2024
 Doucet Project No. 1911-003